PROJECT MANUAL

KCCU Headquarters
Battle Creek, MI

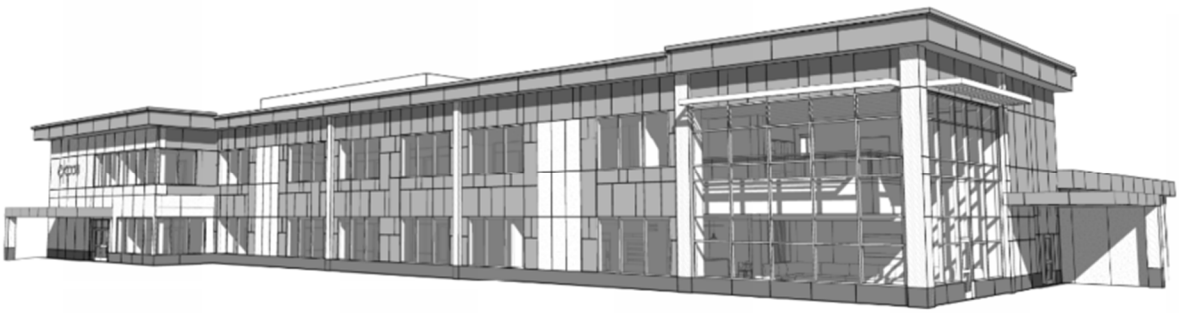

VOLUME 2
Bid Package No. 1

Monday, December 1, 2025

Site, Civil, Elevator, Generator Procurement, Site Electrical & Temp. Electrical Service

CONSTRUCTION MANAGER
The Christman Company
208 N. Capitol Avenue
Lansing, Michigan, 48933-1357
517-482-1488

Architect
Mayottegroup Architects
6240 W. Mt. Hope
Lansing, MI 48917

Mechanical & Electrical Engineer
HED
123 West 5th Street
Royal Oak, MI 48067

Site Engineer
Viridis Design Group
1430 Monroe Ave NW
Grand Rapids, MI 49505

Structural Engineer
HED
123 West 5th Street
Royal Oak, MI 48067

Work Category No. 00 – General Requirements for All Subcontractors (BP No. 1 Version)

Work Included:

1. All permits, fees, inspections and approvals required by governing jurisdictions are included within base bid. Coordinate well in advance (at least 24 hours), required inspections and testing with the Construction Manager. This will include liaison between state and local agencies to ensure code compliance and for securing approval for the facility. Each subcontractor is responsible to coordinate all inspections for permits regardless of ownership of permit.

2. Excessive noise and vibration creating equipment shall be prohibited within close proximity of existing Structures/Buildings or occupied spaces. All proposed equipment scheduled for project shall be reviewed with the Construction Manager prior to delivery onsite. Mindful consideration needs to be taken for all work, equipment and noisy operations near the North residential homes.

3. Cleanup is required on a daily basis, and/or as directed by the Construction Manager. Cleanup dunnage, shipping materials and associated materials/debris generated from installation and dispose of properly. At no time will shipping containers, crates, materials, piles of debris, tarps, boxes, etc. be left on site, un-attended and unsecured, subject to unsafe conditions (i.e. access, fire and slip hazards and wind blown debris).

4. All contractors are to abide by road Class A trucking requirements and frost laws. Make CM aware of any deliveries or trucking operations that may be affected by these requirements.

5. At least two (2) weeks prior to starting on-site, meet with the Construction Manager, Architect and Engineer to discuss and resolve any issues relating to status of material procurements, site conditions, access, staging/storage requirements, safety, testing, sequencing and scheduling of work.

6. Any work that could interfere with existing owners operation, i.e. use of certain roads, parking lots, access to buildings, shall require pre-task planning with the Construction Manager and shut-down notification requests shall be prepared (72) hrs in advance of any work being scheduled. Pre-task planning shall review and discuss scheduling, coordination with Owner operations, working durations, safe practices and procedures.

7. Protect existing structures, equipment, and finishes, including new work in place, from damage during the performance of this work category. Any protection removed to facilitate other work shall be reinstalled / replaced by the trade needing access.

8. Include all layout and engineering for each work category. Unless otherwise indicated in Section 00210, two control lines and one bench mark will be provided by WC-02 upon initial site layout. Each trade is responsible for adding their own control and verifying against the initial layout.

9. Prior to commencing with installation, verify all field conditions and measurements and report any discrepancies to the Construction Manager.

10. Whenever possible all embeds to be furnished to other trades shall be fabricated / modified by the providing contractor with holes / tabs, etc to allow easy for installation by the installing contractor.

11. Provide full-time on-site supervision during the performance of your work. Supervision will be responsible for coordination, scheduling, safety, manpower, and other activities necessary to achieve safety, quality and scheduling requirements set forth under this work category. Supervision shall not be removed from this project without prior written consent and approval of the Construction Manager.

12. All onsite foreman and crew leaders will be required to attend the following meetings:

    i. A daily foreman huddle each morning with the CM superintendent and / or safety personal to discuss daily activities, coordination among other trades, hazardous work and JHA's. Include all 2nd tier subcontractor leaders as needed. Meeting time / location to be established by CM.

    ii. A weekly 30-60 minute subcontractor progress meeting to review ongoing work / upcoming work, 4 week schedule review, open issues, RFI's and open change orders. Subcontractor project management and foreman are required at this meeting. All Trade Contractors are required to have a company representative present at these meetings. Representative(s) shall be knowledgeable of the current condition of the project and the status of the trade contractor's work. Any new contractors are required to attend weekly meetings at least 2 weeks prior to mobilizing onsite. Date and time will be established by CM.

    iii. A bi-weekly master schedule development meeting as needed.

13. Full compliance with all site specific rules and regulations, including (but not limited to) OSHA, State Authorities, Local Authorities, and the Construction Manager. This subcontractor shall submit, prior to performing any work on-site, a copy of their site specific safety program/manual.

14. Should Subcontractor require on-site trailer or storage units, Subcontractor shall obtain approval from the Construction Manager on size, count and where to locate, prior to delivery on-site. Subcontractor to arrange and pay for service to trailers, including (but not limited to) electrical, phone, etc. Review project office and storage requirements during post bid meeting with CM.

15. For material deliveries, if traffic control is required, Subcontractor to arrange manpower accordingly and provide signage, barricading, flagman etc., necessary for the safe performance of own work and protection of the public. Staging, storage on-site, and all deliveries required to support this installation must be reviewed and approved in advance by the Construction Manager. At no times are deliveries to block or impede pedestrian or vehicular traffic. Staging along Helmer and Watkins Road will be prohibited. Refer to logistics plans for pedestrian routing and fence/gate management to ensure public safety.

16. Furnish and receive all required materials and deliver FOB jobsite. All deliveries shall be closely coordinated with the Construction Manager and 72 hour advance notice shall be given prior to delivery. Unless noted otherwise, deliveries must be coordinated to be complete with unloading during normal working hours.

17. This subcontractor will receive and handle all respective material and properly store/protect before, during and after installations. Excessive and out-of-sequence deliveries will be prohibited and subject to re-handling and removal offsite as directed by the Construction Manager.

18. Unless noted otherwise in Section 00210, furnish all hoisting, lifting, scaffolding, and handling to complete your own work.

19. Hoisting of materials and equipment over occupied areas will not be permitted, unless areas below are vacated or occupancy access is controlled during lifting. Each subcontractor will be required to notify Construction Manager seven (7) days in advance of required hoisting over occupied areas. Pre-Task planning and shut-down notifications will be required to assure minimum interruptions to Owner

operations. In general, any hoisting equipment required to be used on-site must be reviewed in advance with Construction Manager for coordination of site logistics, safety procedures (including FAA approvals if required), access, lift swing areas, duration and overall activities relating to this hoisting equipment.

20. Approved O&M manuals are required at least 2 weeks prior to equipment start-up, start of warranty, and Owner training, but no later than thirty (30) days prior to substantial completion.

21. The use of drones are not permitted on this project unless given explicit approval from the CM.

22. All changes are to be quoted and submitted to the Construction Manager within one week of receiving a field order, bulletin, RFP, CCD, or field direction from The Christman Company. All change requests shall include a breakdown of labor, equipment, materials, subcontractor costs, and OH&P. Submitted change requests must include back-up. Quotes based on approved T&M work are to be submitted no later than 4 weeks after the completion of work unless given approval otherwise.

23. Overhead and Profit shall include the following: Supervision, Superintendents, Commercial General Liability and Umbrella Insurances, Wage of Time Keepers, Watchmen and Clerks, Small tools with material value of less than $1,500.00. Incidentals, General Office Expense, and all other expenses not included in Labor Rates as listed above. The percentage fee for Overhead and Profit on the Contractor's own work shall be 15% of net cost. The percentage fee for Overhead and Profit on Subcontractor's work shall be 5%.

24. This project will utilize Procore for electronic distribution of construction documents, RFIs, submittals, daily reports, field observations, meeting minutes, punch-list, etc. This construction software is free to users; however, each trade contractor is responsible for all costs furnish and install in-field foreman with a compatible electronic device (i.e. smartphone or tablet) with access to Wi-Fi and/or a data plan. A pro-core training will be arranged for your site specific PM & Foreman to understand our electronic project documentation requirement. Each subcontractor shall become proficient in the use of Procore.

25. Site, fencing, man gates, ect must remain in place and secure at all times.

26. The worksite is a tobacco/vape/marijuana limited site. This also includes all forms of smokeless tobacco and e-cigarettes. Christman may coordinate smoking areas outside the building construction footprint. Each foreman shall enforce this requirement with their employees. If Christman witnesses that subcontractor leadership is not enforcing our project specific rules, they will be dismissed from the project. <u>There will be no warning about marijuana / drug use on this project.</u>

27. In the event of any jurisdictional or labor issues, the subcontractor assigned the work shall arrange to complete all work as required to avoid any interruptions/continuity of work on this project at no additional cost. All labor requirements pertaining to the project will be met.

28. Cooperate fully with representatives from Architect, Engineer, Owner, Construction Manager and independent testing agency, and allow for in progress inspections, including providing access to areas of work, when required.

29. This project may require multiple phases, which will require re-mobilization. All costs for multiple phasing shall be included.

30. For work that occurs outside of the temporary fence limits the respective trade contractor will be responsible for providing their own signage and fencing/barricading to sufficiently protect the public.

31. Each Trade Contractor shall assume full responsibility for all pre-ordered products after their arrival at this designated location. This includes transportation, insurance, storage, start-up, warranty services, and installation in accordance with the General Conditions unless otherwise specified.

32. Critical Scheduling and Sequencing of Work:

The Construction Manager shall provide overall scheduling and coordination for the entire project. All Trade Contractors shall acknowledge the Construction Manager's right to establish and set up, or subsequently modify the sequencing and scheduling of all work on this project for the earliest completion and/or benefit to the Owner. More restrictive sequencing to coordinate the Owner's on-going operations and/or for the coordination of the various trades shall be spelled out by the Work Category descriptions or as otherwise directed by the Construction Manager. All Trade Contractors agree to cooperate and alter their operations to maintain these more specified restrictions and sequences of the work.

A. Subcontractor agrees to work concurrently with other subcontractors and the Construction Manager, according to the Master Project Schedule.

B. Subcontractor shall confirm fabrication lead times, installation durations and sequencing for their Work in writing within two weeks of award, and report any discrepancies to Construction Manager.

C. Scheduling updates and proper coordination and communication with other trades shall be accomplished as follows:

- Weekly sub-progress meetings
- Safety meetings, BIM meetings, scheduling meetings, pre-installation meetings, etc.

33. Trade contractors are required to protect adjacent finishes and building systems/surfaces to remain at all times from their work activities.

34. All trades are required to label their extension cords with their company name 6" from the end of the cord prior to use onsite. Labeling is to remain legible for the duration of work onsite. All extension cords will be hung up and off well-traveled corridors and rooms – use plastic S hooks to elevate cords off the floors. Use of GFCI pigtails will be required.

35. Prior to excavation meet with the Construction Manager to understand the following:

A. Safety procedures during excavation

B. Existing utilities near excavation and steps to be taken to ensure existing utilities are not compromised, ie. Radar, scanning, pot-holing, hand excavation, soft excavation, shall be followed. Do not excavate unless specifically approved by the Christman to do so.

36. **Trade Field Leadership:**

Provide a project specific field leader (could be field foreman, area foreman & site manager) who will act as the face of the trade contractor and as such, Christman requires the following expectations of this individual:

A. Required to collaborate with all team members and communicate professionally, often and effectively especially during progress, scheduling and safety meetings.

B. Required to participate and engage during project meetings – that the representative understands the project scheduling and resources required to support the project.

C. Plans the work and works the plan .

D. Act as the trade contractor's safety leader: enforces project specific safety requirements are followed,

ensures employees have proper tools, resources and training to perform their tasks safely. Makes the difficult decisions when needed to discipline and/or remove own employee, should safety requirements not be achieved.

E. Ensures identifiable and un-identifiable cleanup programs are followed.

F. Further, your designated Site Foreman provides overall leadership and management of their employees and own second tier subcontractors.

(1) Ensuring safety your employees, and mitigating inherent risks associated with their activity

(2) Proper notification of material deliveries and making sure such deliveries are marshalled into and out of the project site, including unloading and loading.

(3) Ensuring materials are kept neatly stored and packages on site, and that housekeeping requirements are followed.

(4) Ensure all engineering, layout and control is followed per project requirements.

(5) Prior to proceeding with work, inspect conditions and report incorrect work to The Christman Company.

(6) Foreman has reviewed all the current project documents and understands required specifications and installation tolerances as using electronic versions of such project documentation. Foreman uses I-pads and understands how used on the project site.

(7) Foreman understands their respective work scopes and will enforce such work with their own employees and second tier subcontractors.

(8) Foreman understands quality control and assurance processes including in progress inspections.

(9) Foreman understands existing utilities and services on site, including use of temporary power and temporary water.

G. Further, each subcontractor site foreman understands and acknowledges as such the following:

(1) You will manage your work force and second tier subcontractors under your subcontract – you are responsible for coordinating and managing your work and employees.

(2) You will make sure Site specific safety orientation is followed with all employees and second tier employees, and attend such meeting prior to working on site. Note: site safety orientation is considered your first verbal warning. Ensure, your own employees and second tier subcontractors understand as such.

(3) You are responsible for incident reporting, investigation and documentation of your employees and 2nd tier, including immediate notification of such incident to The Christman Company.

(4) In the event of incident, post drug & alcohol testing procedures will be followed within eight (8) Hours.

(5) Each subcontractor foreman prior to working on site shall submit:

(a) Pre-task/Jobsite hazardous work plan with each unique or high- risk task – submit for team review prior to task being performed.

(b) Foreman has reviewed project specific work rules and safety plan and has submitted company provided site specific plan to The Christman Company.

(c) Materials Hazardous Communication for materials specifically being used on the project Foreman has provided OSHA 10 or 30 hr certification – a copy to remain on file, for designated competent person identified for the project

(e) Foreman to submit daily reports electronically via Procore. Any alternative to the standard Procore daily report submission method must be discussed, reviewed, and approved by the Construction Manager. At a minimum, daily reports must contain personnel count, hours worked, description of work, and area(s) of work being completed. Any work performed by second tier subcontractors must also be clearly identified and described in the daily report. Electronic copies to be sent directly to The Christman Company's site supervisor each day.

(f) Safety Huddles will be held each day – huddle could be led by The Christman Company or subcontractor foreman can lead, as using specific and applicable safety topic. Keeping relevant safety in front of each employee is paramount, including relevant safety topics.

(g) Subcontractor safety inspections – submit

(h) When using Cranes for hoisting, conduct crane pre-check list.

(i) When using Cranes for hoisting, determine if critical lift is applicable – follow critical lift plan procedures as reviewed by the team.

(j) Prior to excavation, understand and follow:

a. Below ground utilities and how to protect

b. Identify existing utilities via miss dig or ground radar services

c. Seek most recent as-builds or information having knowledge of site – seek out most current installation information.

d. Unique or high hazardous excavation, prepare JHA

e. Understand your own subcontractor safe excavation procedures and follow

(k) Hot work permit – project specific forms, for all cutting, grinding and torching activities

(l) Perimeter protection: if required to be modified, seek approval prior to modifications, and immediately restore.

(m) Prior to erecting steel, conduct team meeting – review steel erection plan, crane plan, hoisting plan, anchor bolt inspection, concrete strength reports, tie-off plan during steel

erection, during detailing, during metal decking – review perimeter cable protection, safety and debris net requirements, protection at roofs and penthouse roofs, slab on deck openings, welding certifications, and inspection requirements with welding, and mechanical anchors.

(n) After steel erection and metal decking is installed (and safe access is established), allow "prior to concrete flatwork placement" inspections, including complete metal deck closures, shear stud weld integrity, proper counts and spacing, and scanning of floor ensuring elevation tolerances have been achieved. Use same process after concrete floor has been placed.

(o) Ensure proper training for employees on the project:

- o Certified rigger and signal person
- o Fall protection
- o Manlift training
- o Material lifts
- o Ladder use
- o Confined space
- o Lock out and tag out procedures

In summary, should the above not be met, TCC will require the designated trade contractor field leader to be removed and replaced with an individual which meets our expectations as noted above.

End of Work Category No. 00

Work Category No. 02 – Earthwork and Site Utilities

Work Included:

The subcontractor shall timely perform all Earthwork and Site Utility work, as detailed below, in accordance with the contract documents (including Bidding Requirements, Proposal Section, Contract Forms, General Conditions, Supplemental Conditions, General Requirements, Addenda, etc.), including, but not limited to, the following Specification Sections and Work Scope Items. Unless otherwise noted, this contractor is responsible for all items specified in the following specifications sections:

311000	Site Clearing
312000	Earth Moving
329200	Turf and Grasses (For Reference Only)
334100	Storm Drainage
334300	Sanitary Sewers
334400	Water Distribution Piping

Work Category Notes:

1. Demolition and clearing/grubbing of the entire site, including, but not limited to, the removal of trees, tree roots, topsoil removal, vegetation and deleterious materials as shown or specified, hard surfaces, fences, handrails, retaining walls, posts, gates, signs, etc. Includes all labor, material, accessories, and equipment for a complete installation.
2. Provide all utility demolition as shown or specified including, but not limited to water lines, fire lines, concrete pipe, hydrants, backflow preventors, sewer and storm cleanouts, pipe, and manholes, irrigation pumps, monitoring wells, access ports, etc.
3. Provide all necessary items for complete construction and relocation of the water systems to within 5' of the building as shown or specified including all associated structures, manholes, pressure testing, bacteria testing, flushing, drain basins, meters, backflow preventors, wet taps, temporary piping, valving and capping in existing piping for permanent and final connections, demolition and re-working of existing (as called out per the plans), concrete thrust blocks and restraints, inspections, testing and certifications, and all agency fees and agency work as required. All drain tile around foundations and on site is by this work category.
4. Furnish and install all piping, structures and accessories required for the performance of the storm and sanitary work to within 5' of the building as shown or specified including all associated structures, as required. Clean the systems upon completion of the work and prior to acceptance by the Owner. Include final adjustment of structures to match final grades.
5. Provide all mass excavation, grading, compaction, backfill, berms and off-site borrowed fill to final subgrade elevations as shown or specified, including backfill required around the building foundations, foundation walls, retaining walls, sidewalks, curb and gutters, drives, asphalt paving, etc. This is to include all rough and final grading to +/- 0.1'. Any unsuitable soils and materials may be used in areas where non structural fill is needed, spread on site and use for berm fill. Any additional unsuitable soils encountered that are not needed must be removed.

6. Coordinate and develop soil erosion plan with the Construction Manager for submission to appropriate jurisdiction. Furnish and install soil erosion control measures as shown and/or specified. Maintain soil erosion control measures during the course of this project. Remove erosion control and clean all catch basins and/or pipe as required at completion of project. Provide SESC inspections / reports as required but at minimum after every rainfall / precipitation event. All inspection logs to be copied directly to the Construction Manager and copies shall be kept within a soil erosion control manual, located within the Construction Manager's trailer.
7. Provide all cutting, patching and repairs by a qualified person as required of existing roadways, landscape areas, paving, hardscape, etc. disturbed by this scope of work.
8. Provide all required tree protection, sedimentation and water pollution control shown, specified or necessary to perform the work in this package or the work of others, including maintenance and removal upon completion and acceptance of work by the governing agency.
9. Provide all dewatering (ground and rain water) as necessary until final grade and complete and operational storm system is available. All ground water will be diverted so as not to interfere with construction or public traffic flow and the operations of the existing facility. All drainage inlets shall be protected as specified. Maintenance of dewatering system to be considered a 24 hour/7 day week assignment.
10. This subcontractor shall participate in all coordination meetings (internal and meetings with local agencies and those having jurisdiction) concerning the relocation of existing utilities so as not to impact the existing facility operations. Include temporary utilities and provisions as necessary to allow relocation of existing utilities without interruption of service to existing facilities. This contractor to provide for temporary support and protections for any existing utility or other piping encountered during performance of this work. Include verification of existing utility locations prior to excavations, and monitoring during excavation and backfill.
11. Provide all right-of way bonds, etc. as required by city, county, and state agencies relative to the work within this package.
12. It is the responsibility of this work category to call MISS-DIG and verify all underground utilities prior to excavation on site. Any utilities disturbed during construction shall be repaired / replaced by this contractor.
13. Prior to any imported soils entering project site, provide material analytical soils reports and documentation that material is free of contaminants/hazardous materials.
14. Clean roads and staging areas of any tracking dirt or debris generated during site clearing, excavation, earth retention, foundations/slab-on-grade and caisson activities as necessary or as directed by the Construction Manager. Dust control and street cleaning on a regular basis as job conditions require.
15. Furnish and install all under-drain/foundation drainage systems as shown and specified.
16. Strip and stockpile topsoil for re-use. Re-spread topsoil to within specified tolerances, upon completion of rough grading. Large clumps of dirt and stones shall be removed from topsoil.
17. Where existing asphalt paving is removed for new utilities, place compacted aggregate base to bottom of asphalt for asphalt patch by others. If asphalt cannot be patched immediately, place aggregate to top of adjacent asphalt. Remove additional aggregate at such time when asphalt can be placed.

Specific Notes and Details:

The following details and notes are included in this Work Category; this list is to clarify the specific items noted below and does not exclude other details or otherwise limit the scope of work for this Work Category.

1. In addition to work category note 6, this work category is responsible for application, payment and upkeep of the SESC permit for the project per the construction schedule. Comply with local jurisdictional inspections and remedy installed measures if required. See SESC details starting on C3.2. This work category is to provide stabilized construction access roads per detail S53 / C3.3 at both Watkins and Helmer roads. Full maintenance and remediation for project duration is to be included. This WC is to provide all snow removal / plowing on construction roads, staging areas, parking lots and around building footprint as needed to facilitate work for all trades. Provide proper watering / dust control measures on site and street sweeping on exit roads during the duration of the project. Monitoring, maintenance and cleanup of nearby existing road catch basins is to be included.
2. This work category is to provide a temporary 25' wide perimeter building ring road with (2) 30'x30' wide pad locations on the north and south side of the building for crane hoisting operations and lift access around the full perimeter of the HQ building. This road is to consist of geofabric with 8" deep 1x3" stone topped with 4" of 21AA. Full installation, maintenance and final removal (if above the grade required for final top soil / site furnishings) shall be included. **Breakout cost and assumptions on proposal.** Coordinate with CM for road extents and crane pad locations before installation.
3. For the primary construction road through the site per the site logistics plan, provide all fill and compacted base to bottom of asphalt grade. This will serve as the primary construction road until asphalt base courses get placed. This work category to maintain and repair all rutting to this road as needed.
4. Provide all final fill & compacted base for WC-05 site concrete WC-06 asphalt. If additional soil is needed after fine grading by WC 05 & 06, this work category is to bring in additional soil as needed.
5. Note Helmer Rd. curb cut and retaining wall demo starting on C1.0 and 3/C5.1 by this WC. This work category to include all right of way and sidewalk closure permitting, temp. fencing and signage during course of own work in this area. See note about new corner blocks for revised retaining wall layout starting on 3.C5.1 and C2.0.
6. This contractor is responsible for all temporary lighting, power, fencing beyond TCC logistics plan, signage and barricades. Provide all trench boxes, ramps and ladders for safe egress & protection during excavations.
7. Upon initial site clearing and grubbing, this contractor is to establish a benchmark and 2 control lines for the project. All other trades will reference & verify against this as they establish their own control. Coordinate location with CM.
8. This work category is required to pull all required state and local watermain & sewer permits and pay associated tap fees. Coordinate with authorities for final tie ins, flushing and bacteria testing. All water, sewer and storm connections are to be brought and stubbed up 5' outside of the building. Coordinate final location with CM and WC-27. Provide all building exterior valves and fire hydrants as noted for final split domestic and fire water service.
9. For the building footprint, the extents of WC-02 scope is to clear and excavate down to -2' from finish elevation (958' for first floor area and slope down at retaining wall to 944' for the basement). Provide

proper benching and slope out from the excavation as needed according to soil types. WC-10 is to provide all final footing / foundation excavation, fill, compaction and backfill up to SOG and around retaining walls. Coordinate own drain tile installation with WC-10 around footings and retaining walls. Provide excavation and backfill for all exterior frost walls including generator foundation walls.

10. **Add Alternate #1** – In addition to specific note 9, provide all additional excavation, compaction, base fill and backfill for WC-10 structural concrete. Include excavation for entrance walkway stoops. Include dewatering as needed. **Note on proposal form.**
11. There are active ground monitoring wells on the west side of the project site. These are to be protected, maintained and adjusted to finish grade by this work category.
12. WC-05 will be providing a temporary 1' thick concrete apron at the West drive entrance per WC-05 specific note 4. This WC is to remove the apron (if not incorporated later into final site plan) prior to final asphalt installations.
13. Coordinate and create a concrete washout location on site for use by others. Final removal is to be included.
14. Note unpaved walking path route starting on C2.0W to be provided by this work category. Walking path is to be staked out and verified by owner before final clearing & stone compaction. Work is not expected to take place until Spring of '27.
15. Temporary gates and fencing will be established upon mobilization. Fencing location will be coordinated with site utilities. If at any time fencing needs to be removed to complete underground utility work, this work category to selectively remove and restore fence as needed.
16. Assist in setting up temporary project posts / signage as needed for CM.
17. Provide final site and utility survey for as built at completion of project.
18. Provide final adjustment of manhole lids and castings following final site paving and concrete work. Coordinate with CM and WC 05 & 06.
19. Provide and install sleeves on site for future contractors and owner. Reference "00209 Site Sleeve Location Sketch".
20. Given the expected late February / early March start, this contractor will be expected to mobilize equipment and materials (I.E. aggregate & Class II sand fill) prior to frost laws being enacted.
21. All site seeding and landscaping is by others. Imported topsoil to finish grade is by this work category.
22. Note all trees that are to remain as shown on C1.0 before site clearing. Any trees that are to remain that are nearby construction areas shall be protected with snow fence.

Related Work by Others:

1. Refer to Sections 00210 and 01019 for testing requirements and responsibilities.
2. Final connection of utilities (sewer, water and gas) from 5' outside of building and all work inside of the building by WC. 26, 27, and 28.
3. All site seeding and landscaping is by others.
4. Mechanical and electrical contractors will perform excavation, backfill, compaction and removal of spoils within the building, as needed.

5. Excavation & backfill for structural concrete is by others. **(review alternate #1)**
6. Construction manager to provide general construction debris dumpsters. (not bulk demo)
7. Concrete vapor barrier and waterproofing is by WC-10
8. Removal of spoils from WC-27 / WC-28 is by others.
9. Independent testing by others
10. Duct bank excavation, conduits, and duct bank man holes are by work category 28 electrical.

Allowances:

This Contractor shall include in their Base Bid a Construction Manager's allowance of $40,000. Reference Section 01020 for specific instructions on allowances.

Unit Prices:

Unit Prices are to be complete furnished in-place operations, and include all costs, incidental materials and work, insurance, fringes, bonds, engineering, overhead and profit. Reference the Trade Contract Proposal form for unit pricing required.

End of Work Category No. 02

Work Category No. 05 - Site Concrete

Work Included:

The subcontractor shall timely perform all Site Concrete work, as detailed below, in accordance with the contract documents (including Bidding Requirements, Proposal Section, Contract Forms, General Conditions, Supplemental Conditions, General Requirements, Addenda, etc.), including, but not limited to, the following Specification Sections and Work Scope Items. Unless otherwise noted, this contractor is responsible for all items specified in the following specifications sections:

312000 Earth Moving (As it applies)

321313 Concrete Paving

Work Category Notes:

1. Furnish and install all cast-in-place concrete as shown and/or specified including but not limited to sidewalks, curbs and gutters, concrete stairs, concrete paving, concrete planters, bollards, frost walls, reinforcement and supported slabs. Includes all labor, material, accessories, ADA detectable warning plates and equipment for a complete installation.
2. Furnish and install joint sealants, curing agents, sealers, and/or expansion joints at curbs, sidewalks, and concrete paving. Protect work until sealants have cured.
3. Complete fine grading and compaction under all walks, curbs, and gutters.
4. This work is to be coordinated during the same time period with WC-06 Bituminous Paving and WC-08 Landscaping and Irrigation.

Specific Notes and Details:

The following details and notes are included in this Work Category; this list is to clarify the specific items noted below and does not exclude other details or otherwise limit the scope of work for this Work Category.

1. This work category is to provide all site concrete including curb & gutter, sidewalks, patios, dumpster pad, transformer pads, generator pad, and ITM pad. For the generator pad as shown on E-501 and C2.1, assume 9'x16' for size. Final dimensions shall be determined after shop drawings and reconciled at later date. The pickleball court is currently not to receive concrete and shall not be included within this proposal.
2. All frost wall foundations for exterior pads and stoops are to be installed by this work category. Excavation & backfill for frost walls is by WC-02. Building entrance stoops are by WC-10
3. Provide concrete pads per note SE7, SE9 and SE11 starting on ES101 for car charging port, integral transformers and power board assembly for power to car charging stations and ITM house. Coordinate location with WC-28A.
4. Furnish and install a temporary 1' thick concrete apron at the West drive entrance. This shall be installed early in the construction schedule, along with the adjacent sidewalks to provide safe egress across for pedestrians. Limits shall be from the road to just East of the sidewalks per enlarged plan C2.0W. WC-02 to remove at later date if not incorporated into final site plan.
5. Include curb match / tie in and the new concrete sidewalk at Helmer Rd. per C2.0W. Note areas where

no curb is required at parking lots.

6. Furnish and install all exterior bollards as noted on the drawings per detail 1/C2.1.
7. **Alternate #2** – Provide Sq. ft. up charge for colored paved concrete in lieu of typical concrete. Note on proposal form.
8. Upon initial mobilization for site concrete, this WC will place all curbs, gutters and sidewalks **less** the entrance frost stoops, patio and sidewalks / integral gutter directly South, North and West of the HQ building. This will be deferred until 2027 due to heavy construction traffic. Work category 06 is to place asphalt 5' out from final limits in this area. Once ready for final concrete, WC-05 is to cut back and remove overpoured asphalt to final limits for concrete. Reference "00208 – Site Concrete Leave Out & Asphalt Overpour Sketch".
9. For all work that extends beyond site fencing area (installed by CM) provide additional temp fencing panels, barricades & signage as necessary to maintain safe protected perimeter around work.
10. All surveying and layout for own work is by this work category.

Related Work by Others:

1. Refer to section 00210 and 01019 for testing requirements and responsibilities.
2. Subbase material installed to +/-0.1' by WC-02.
3. Building entrance stoops are by WC-10
4. Parking lot light pole foundations by WC-28A.
5. Building Structural Concrete by WC-10.
6. Dumpsters (general waste) by CM.
7. Concrete washout area is by WC-02 as directed by CM.

Allowances:

This Contractor shall include in their Base Bid a Construction Manager's allowance of $10,000. Reference Section 01020 for specific instructions on allowances.

Unit Prices:

Unit Prices are to be complete furnished in-place operations, and include all costs, incidental materials and work, insurance, fringes, bonds, engineering, overhead and profit. Reference the Trade Contract Proposal form for unit pricing required.

End of Work Category No. 05

Work Category No. 06 – Asphalt Paving

Work Included:

The subcontractor shall timely perform all Asphalt Paving, as detailed below, in accordance with the contract documents (including Bidding Requirements, Proposal Section, Contract Forms, General Conditions, Supplemental Conditions, General Requirements, Addenda, etc.), including, but not limited to, the following Specification Sections and Work Scope Items. Unless otherwise noted, this contractor is responsible for all items specified in the following specifications sections:

321216 Asphalt Paving

Including, but not limited to the following:

1. Furnish and install all bituminous paving including, sealers, joint filler, etc as indicated on the drawings and specifications. Includes all labor, material, accessories, and material for a complete installation.
2. Furnish all layout and controls for this work category by a qualified surveyor. This work category will be responsible for coordinating with WC-02 and WC-05 on all layouts, for this work category, throughout the duration of this project.
3. Saw cut and prepare edge for patch work/new work. Complete all patching of asphalt paving to match existing conditions in surrounding streets necessary for the curb cuts at new entrances and exits.
4. Coordinate installation of manhole and catch basin covers prior to installation of asphalt work, including all final adjustments of manhole and catch basin castings by WC-02.
5. Provide final grading and proof roll aggregate base for approval and acceptance prior to installing base course. Identify soft spots and bring to the attention of the construction manager. All repairs will be performed by WC-02.
6. Broom cleaning will be required between base and final course of paving.

Specific Notes and Details:

The following details and notes are included in this Work Category; this list is to clarify the specific items noted below and does not exclude other details or otherwise limit the scope of work for this Work Category.

1. This work category is responsible for all final compaction and fine grading before asphalt placement.
2. Base course is scheduled for May of 2026 with final top course of asphalt scheduled for install May of 2027. Base course will be utilized for construction roads for a year after placement. Include all necessary cleaning and brooming before top course. Include slopped asphalt from adjacent existing roads and temporary aprons down to base course.
3. Provide line striping and markings for finished project; complete all cleaning and layout required for pavement markings.
4. Include any final sawcut / demo of existing asphalt on Helmer and Watkins to facilitate a smooth asphalt transition to existing road.
5. Upon initial mobilization on site for WC-05 site concrete, they will place all curbs, gutters and sidewalks **less** the patio and sidewalks / integral gutter directly North and West of the HQ building. This will be

deferred until 2027 due to heavy construction traffic. This work category is to place asphalt 5' out from final limits in this area. Once ready for final concrete, WC-05 will cut back and remove overpoured asphalt to final limits for concrete. This WC to provide final base patching up to sidewalk and curb before top course as needed in this area. Reference "00208 – Site Concrete Leave Out & Asphalt Overpour Sketch".

Related Work by Others:

1. Refer to Sections 00210 and 01019 for testing requirements responsibilities.
2. Gravel base material installed, including compaction, to within +/- 0.1' by WC 02
3. Final adjustment of catch basin castings by WC 02.
4. Concrete sidewalks, concrete paving, curb and gutters by WC 05.

Allowances:

This Contractor shall include in their Base Bid a Construction Manager's allowance of $10,000 for additional asphalt patching before final top course. Reference Section 01020 for specific instructions on allowances.

Unit Prices:

Unit Prices are to be complete furnished in-place operations, and include all costs, incidental materials and work, insurance, fringes, bonds, engineering, overhead and profit. Reference the Trade Contract Proposal form for unit pricing required.

End of Work Category No. 06

Work Category No. 07 – Fencing

Work Included:

The subcontractor shall timely perform all Fencing work, as detailed below, in accordance with the contract documents (including Bidding Requirements, Proposal Section, Contract Forms, General Conditions, Supplemental Conditions, General Requirements, Addenda, etc.), including, but not limited to, the following Specification Sections and Work Scope Items. Unless otherwise noted, this contractor is responsible for all items specified in the following specifications sections:

None – Temp Fencing Only

Work Category Notes:

1. Furnish and install fencing shown and/or specified including but not limited to man gates, swing gates, sliding gates, vinyl inserts, and fencing fabric. Includes all material, labor, accessories, and equipment for a complete installation.
2. Protection and cleaning of walkways, parking lots, drives, etc. during and at the completion of this work. Includes removal of spoils from any digging.
3. Provide all field verification of underground piping, electrical conduit, site utilities, etc., prior to digging, trenching, plowing or spading operations.
4. Include all layout, staking, and auger work.
5. Fencing shall not use existing buildings or other existing structures as support. Fencing must be an independent entity.

Specific Notes and Details:

The following details and notes are included in this Work Category; this list is to clarify the specific items noted below and does not exclude other details or otherwise limit the scope of work for this Work Category.

1. This work category is to provide all temporary fencing and gates as noted on the "00206 – Site Logistics Plan". Early mobilization for gates only may be requested.
2. There will be (2) driven double slide gates positioned on either end of the site. Include roller guards on the gates for protection.
3. Provide 6' tall post driven chain link fencing as shown on the plan. Assume no top bar for installations. **Breakout linear foot assumptions for fencing on proposal form.**
4. **Add Alternate #3** – Provide additional cost for added top bar for the fencing.
5. Include all removal of fencing at end of project. Fencing is expected to remain in place for 15 months.
6. Contractor is to fill all holes with compacted fill at fencing removal.
7. Contractor is to provide 4 additional mobilization in base proposal for up to a half day each to provide fencing repairs, adjustments and relocations at CM request. **Breakout cost & assumptions on proposal form.**

Related Work by Others:

1. Refer to Sections 00210 and 01019 for testing requirements and responsibilities.

Allowances:

This Contractor shall include in their Base Bid a Construction Manager's allowance of $5,000. Reference Section 01020 for specific instructions on allowances.

Unit Prices:

Unit Prices are to be complete furnished in-place operations, and include all costs, incidental materials and work, insurance, fringes, bonds, engineering, overhead and profit. Reference the Trade Contract Proposal form for unit pricing required.

End of Work Category No. 07

Work Category No. 28A – Generator Procurement, Exterior Site Electrical and Temp. Electric

Work Included:

The subcontractor shall timely perform all Electrical work, as detailed below, in accordance with the contract documents (including Bidding Requirements, Contract Forms and General Conditions, Supplemental Conditions, General Requirements, Addenda, etc.), including, but not limited to, the following Specification Sections and Work Scope Items. Unless otherwise noted, this contractor is responsible for all items specified in the following specifications sections:

260500	General Electrical Requirements
260519	Low Voltage Electrical Power Conductors and Cables
260526	Grounding and Bonding for Electrical Systems
260533.13	Conduit for Electrical Systems
260533.16	Boxes for Electrical Systems
260583	Wiring Connections
262100	Low Voltage Electrical Service Entrance
263213	Engine Generators
265600	Exterior Lighting

Work Category Notes:

1. Furnish and install all electrical systems, including power, lighting, site lighting, CATV systems, system commissioning, etc., indicated by the contract documents (not just limited to the electrical drawings) or as required for a complete installation, including labor, materials, equipment, adhesives, fasteners, supports, hangers, grounds, blocking, shims and all necessary anchoring devices and accessories.
2. Investigate areas prior to demolition activities, reroute and relocate existing services required for occupied operation. Cut, cap, and make safe, all existing electrical systems in renovated areas prior to demolition. Properly identify and mark system and components to be removed by others.
3. All cutting, capping, coring, patching and firesafing of walls, floors, ceilings, etc., required for the installation of this work. Patch and repair work is to be done professionally by skilled craftsmen. All such openings require prior written approval from the Construction Manager, before work begins. Furnish and install all sleeves and or misc. steel in walls, floors, roofs and ceilings that may be required by this W.C.
4. Furnish drawings showing size and location of concrete pads indicated on the drawings for electrical equipment to the Construction Manager. Installation of these exterior pads is by WC-05. All excavation, backfill and compaction related to this W.C. Suitable backfill will be required by this trade and this contractor will be responsible for removal (from site) of all unsatisfactory fill in accordance with the documents.
5. All utility connection, disconnections, tie-ins, crossovers, shut downs and similar work must be performed and scheduled so they will not interfere with other work. It may be necessary to make these changes during "off" hours, or it may be necessary to make "hot tap" connections. The contractor should plan on premium time for this work. Coordinate with the Construction Manager prior to

performing this work.

6. Furnish all hoisting, lifting, scaffolding and handling of all materials required to complete this work category.

7. The Electrical, Fire Protection, and Mechanical Contractors will be required to coordinate in a formal coordination process to accomplish the rough-in and final layout as required and specified in Section 1049. Any relocation required to coordinate work will be done at no additional cost to the Owner. All contractors are required to furnish layout and coordination prints for their work prior to these meetings allowing the team to be better prepared at each coordination meeting. Detailers will be provided by this contractor to accomplish this coordination. These meetings shall be coordinated with the construction manager and shall be held on-site.

8. All permitting, costs associated with and scheduling of inspections for own work is by this work category.

9. Provide and install panel labeling, identification and other required identification of signage related to his work.

10. The electrical contractor will provide assistance during concrete pours to guarantee the proper elevation of in-floor items (outlets, activation kits (if applicable), etc) are maintained during the concrete pour. Accommodate floor finishes when calculating elevations.

11. A coordination meeting will be set up between the controls contractor, mechanical contractor, and future interiors electrical contractor, and construction manager prior to control or adjacent work. This will include all required work for a complete system as indicated in the construction documents.

12. Electrical connections to equipment and devices provided by others, including by not limited to duct detectors, fire dampers, flow and tamper switches, variable frequency drives, power assist door motors, food service equipment, overhead doors, coiling shutters, projection screens, Owner furnished items, etc. Verify construction documents have been coordinated with power requirements of equipment prior to installation of devices.

13. Furnish and install all disconnects as required for exterior site work.

14. Removal of all spoils generated by own excavation for but not limited to exterior raceways and light pole bases is by this work category. Include excavation and new fill material as needed for own work.

Specific Notes and Details:

The following details and notes are included in this Work Category; this list is to clarify the specific items noted below and does not exclude other details or otherwise limit the scope of work for this work category:

1. This work category is to fully furnish and install the electrical engine generator. Provide all required submittals, engineering assistance, procurement, warranty, layout, trucking and final setting onto exterior electrical pad. This work category is to provide full startup & load testing of the generator. Provide conduit from generator pad out towards the building and stop past the curb line / 5' from building footprint. Terminate conduit to junction box for future electrical contractor to tie onto. All wire and final terminations to the generator is by future interior WC-28B scope. If not self, coordinate with future electrical contractor for conduit layout and startup as needed. Additionally, coordinate with WC-05 site concrete for final layout of generator pad. Furnish and hand over generator remote annunciator panel to future interior WC-28B electrical subcontractor for placement.

2. **Add Alternate #4 –** Per section 1.15 in 263213 engine generator specifications, provide breakout pricing for a 5 year vender maintenance service contract starting after owner acceptance and after initial 2 year / 2000 hour warranty expired. Note adder cost on proposal form.
3. Provide all exterior light poles, concrete pole bases, site manholes, conduit raceways (including all excavation, backfill and additional soils if needed). Provide all necessary cable within raceways up to nearby building exterior manhole box located at both parking lots for future interior electrical subcontractor to splice and final connect. Provide all exterior conduit past inner curblines and to within 5' of the building. Provide exterior telecom conduit as noted. Cap and stop short of the building or terminate to local buried box for future electrical contractor to tie into.
4. Provide all exterior light pole fixtures as noted per the site luminaire schedule on ES101.
5. Furnish and install vehicle electrical charging ports per note SE1 on ES101. Include any startup as needed.
6. Furnish and install the exterior integral transformers & panelboard assembly for the ITM machine and vehicle charging stations per keynote SE7 / SE9 on ES101, 2 on E-701 and 1 and E-702. Coordinate concrete pad locations with WC-05.
7. Provide all direct bury conduits & pull cable as needed from existing energy pole up to the primary building exterior transformer and provide marked stub up location. Interior electrician / utility provider to install final connections.
8. Grounding mat at the electrical generator is by this work category.
9. Consumers is expected to provide a temporary site electrical transformer near the primary power location with a 100' extension. This work category is to tie on and provide an exterior electrical panelboard stand for temp power for the project site. An 800 amp feed is expected to be needed to power up to 4 construction trailers / conex boxes and building lighting / power stands during the course of construction. Provide all flagging and signage to protect above grade conduit for temporary power to and from the stand – located West of the building footprint. Provide CM trailer power connection upon mobilization and removal at end of project. Future WC-28 electrical contractor to provide all interior temporary lighting and power stations.

Related Work by Others:

1. Concrete equipment pads for generator, primary transformer, car charging ports and integral transformers per notes SE7, SE9 and SE11 by WC-05.
2. Final conduit, wire and termination to generator by future electrical contractor.
3. Building grounding is by future electrical contractor
4. Fire protection system and risers by W.C. 26.
5. Low voltage wiring not identified on the drawings by the trade providing equipment.
6. Site utilities to transformers/cabinets by Utility Company.

Allowances:

This Contractor shall include in their Base Bid a Construction Manager's allowance of $10,000. Reference Section 01020 for specific instructions on allowances.

Unit Prices:

Unit Prices are to be complete furnished in-place operations, and include all costs, incidental materials and work, insurance, fringes, bonds, engineering, overhead and profit. Reference the Trade Contract Proposal form for unit pricing required.

End of Work Category No. 28A

Work Category No. 30 – Elevators

Work Included:

The subcontractor shall timely perform all Elevator work, as detailed below, in accordance with the contract documents (including Bidding Requirements, Proposal Section, Contract Forms, General Conditions, Supplemental Conditions, General Requirements, Addenda, etc.), including, but not limited to, the following Specification Sections and Work Scope Items. Unless otherwise noted, this contractor is responsible for all items specified in the following specifications sections:

142100 Electric Traction Elevators

Work Category Notes:

1. Furnish all equipment, material and labor necessary for an elevator, including but not limited to doorsills, doorframes, protective padding, fire detection and alarm systems, elevator equipment, controllers and push buttons (including low voltage wiring), cab lighting, signage, supports, hangers, grounds, blocking, shims, sheaves, sheave beams, steel framing support, sill supports, and all necessary anchoring devices required for a complete elevator installation. Identify in advance, installation of sleeves, cut outs and any other items that are embedded in concrete or masonry for elevator equipment. Furnish approved erection/layout shop drawings clearly identifying embedment/anchoring locations from fixed elevation, column line or corner of hoistways. Include all hoisting equipment, scaffolding, working platforms, temporary bracing, etc. to complete elevator work.
2. **Provide shop drawings of proposed equipment and pit layouts upon submission of proposal** showing any special conditions, i.e., pit size, shaft requirements, elevator machine room requirements, sump layout, electrical requirements, concrete embedment's, etc. This will be used to guide concrete & masonry operations.
3. Furnish and deliver all embedded supports, anchorage, inserts and deliver FOB jobsite. All embedded items shall be clearly marked/labeled per approved erection drawings, and appropriately delivered to assigned subcontractor responsible for installation of embedded items. 48-hour advance notification of embedded shipments will be required for proper coordination with others. All deliveries to be closely coordinated and approved by the Construction Manager prior to shipments
4. Coordinate with the Construction Manager and electrical trade contractor the power requirements and location of same. Coordinate with telecommunication and security trades for phone & security hookup as needed.
5. Prior to beginning installation verify all field conditions and measurements, reporting any discrepancies to the Construction Manager.
6. Maintain safety barricades at all the shaft openings. These barricades are to be maintained until the shafts are enclosed and free of fall hazards. Dispose barricades upon made safe conditions into construction manager dumpsters.
7. This subcontractor shall be responsible for fire wall penetrations required for this work and proper sealing of same.
8. This subcontractor shall be responsible for issuing the Elevator Pre-Inspection Checklist to the Construction Manager at least one week prior to elevator inspection. Coordinate with construction manager all correction needs a minimum of 2 weeks prior to final inspections.

9. This subcontractor shall cooperate with and allow "work required by divisions other than Division #14" related trades to access and complete their respective work during normal work hours. For example:
   - Fire protection at pits, hoistways and machine rooms.
   - Shaft walls and completion of walls into door frames, as directed by this subcontractor
   - Pit ladder and sump pit cover - Furnished and installed by others, however located by this subcontractor
   - Pit electrical - light, switch and receptacle by others, however located by this subcontractor
   - Grouting of sills - by other
   - Machine room access for all required work
   - Elevator cab flooring

Specific Notes and Details:

The following details and notes are included in this Work Category; this list is to clarify the specific items noted below and does not exclude other details or otherwise limit the scope of work for this Work Category.

1. This Work Category to install all anchors for hoist way rails into existing concrete and CMU walls. Coordinate locations of future rail attachments to CMU with Work Category 11 Masonry.
2. Furnish all door jambs for CMU openings for installation by Work Category 11 Masonry. Final cladding and trim by this Work Category.
3. Provide all wall sleeves and layout to work category 11 masonry for connections to and from elevator shaft as necessary to complete all work by this Work Category.
4. Project specific shop drawings for all hoist ways to be submitted within 2 weeks of official award for coordination of mechanical, electrical, and hoist systems to the hoist ways. Coordinate immediately upon award, all ongoing concrete operations for sump pit locations.
5. This work category shall provide all necessary lifting and hoisting for delivery of materials to the site and basement, offloading from trucks, loading into the building, and for installations. Coordinate deliveries with the construction manager a minimum of 72 hours in advance to allow clear access and coordination with other trades on a tight site. Refer to logistics plans and include all necessary labor and equipment to access for installation based off these plans. Note: Concrete sidewalks and entrances will not be in place at time of elevator installation.
6. Temporary lighting will be provided by work category 28B electrical, however if additional temporary lighting is needed, include within your proposal for proper installation of all work by this work category.
7. Prior to mobilizing on-site (within 2-weeks), meet with the project team to discuss and resolve any issues relating to material ordering, scheduling, safety, site conditions, site logistics, quality control, and sequencing of Work. Prior to this meeting, Subcontractor shall have previously sent a submittal schedule, proposed progress billing schedule of values, site specific safety manual, SDS data, insurance certificate, emergency contact information data and a detailed working schedule to Construction Manager
8. This Work Category is to provide 2 months of storage in their proposal for elevator equipment following procurement, before mobilization / installation on site. **Breakout cost on proposal form.**

9. This contractor is to provide full and fully furnished elevator cab including finished side walls, ceiling, lighting, handrails, sills (interior and exterior to elevator), entrance surrounds, cab wall protection pads, ect. Finish carpet flooring is by others.

10. Provide the below Operating Rates on proposal form:

    - Standard Shift Time
    - Time and a Half
    - Double Time

Related Work by Others:

1. Power supply and final hook-up for elevators by WC-28.
2. Concrete elevator pit by WC-10.
3. Temporary cab protection if needed by WC-20.
4. Elevator pit ladder (and hoist beam if applicable) by WC-12.
5. Concrete embeds and anchor bolts as directed by this contractor's shop drawings.
6. Finish painting by WC-24.
7. Cab flooring is by WC-23

Allowances:

This Contractor shall include in their Base Bid a Construction Manager's allowance of $25,000 for an elevator operator to remain on site as directed by the CM for cab positioning for hoist way work and general material movement between floors. Reference Section 01020 for specific instructions on allowances.

Unit Prices:

Unit Prices are to be complete furnished in-place operations, and include all costs, incidental materials and work, insurance, fringes, bonds, engineering, overhead and profit. Reference the Trade Contract Proposal form for unit pricing required.

End of Work Category No. 30

Work Category No. 35 – Materials Testing

Work Included:

The subcontractor shall timely perform all material testing work, as detailed below, in accordance with the contract documents (including Bidding Requirements, Proposal Section, Contract Forms, General Conditions, Supplemental Conditions, General Requirements, Addenda, etc.), including, but not limited to, the following Specification Sections and Work Scope Items.

Work Category Notes:

1. For the Kellogg Community Credit Union headquarters project, provide a time & material "not to exceed budget" for material testing for the construction activities noted below.
    1. Sitework
        i. Proof rolls
        ii. Recommendations on localized unacceptable soils
        iii. Subgrade densities
        iv. Asphalt
        v. Curb & gutter
        vi. Flatwork concrete
        vii. Sanitary, storm, gas, water and trench backfill
    2. Building
        i. Foundation soils
        ii. Slab on grade soils
        iii. Concrete foundation
        iv. Concrete slab on grade
        v. Structural steel
        vi. Fire protection
        vii. Window / building envelope leak / water testing
        viii. General envelope air tightness

2. Submit NTE budget and labor rates for the work above based on the provided Construction Issuance No. 1 and the "For Reference DD Drawings", specifications and KCCU BP1 Construction schedule dated 11.24.25.

Related Work by Others:

1. Initial building layout and control is by WC-02

Allowances:

This Contractor shall include in their Base Bid a Construction Manager's allowance of $0. Reference Section 01020 for specific instructions on allowances.

Unit Prices:

Unit Prices are to be complete furnished in-place operations, and include all costs, incidental materials and work, insurance, fringes, bonds, engineering, overhead and profit. Reference the Trade Contract Proposal form for unit pricing required.

End of Work Category No. 35